

front elevation

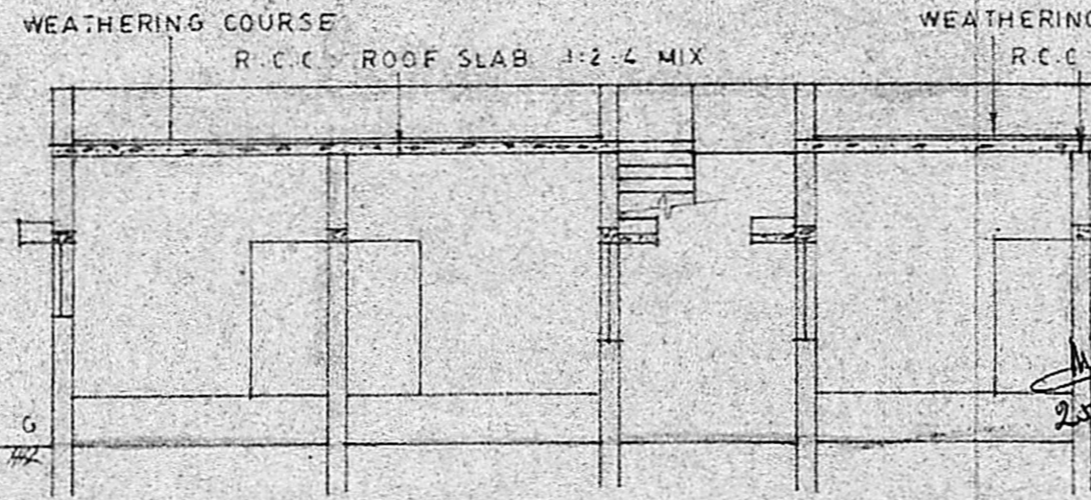

section on a b

Planning Permit No. A/1076/80  
**APPROVED**  
 Subject to the conditions in this office letter.  
 No. A/16676/80 D. 26.10.80  
 G. V. J. [Signature]  
 26.10.80  
**FOR MEMBER SECRETARY  
 MADRAS METROPOLITAN  
 DEVELOPMENT AUTHORITY**

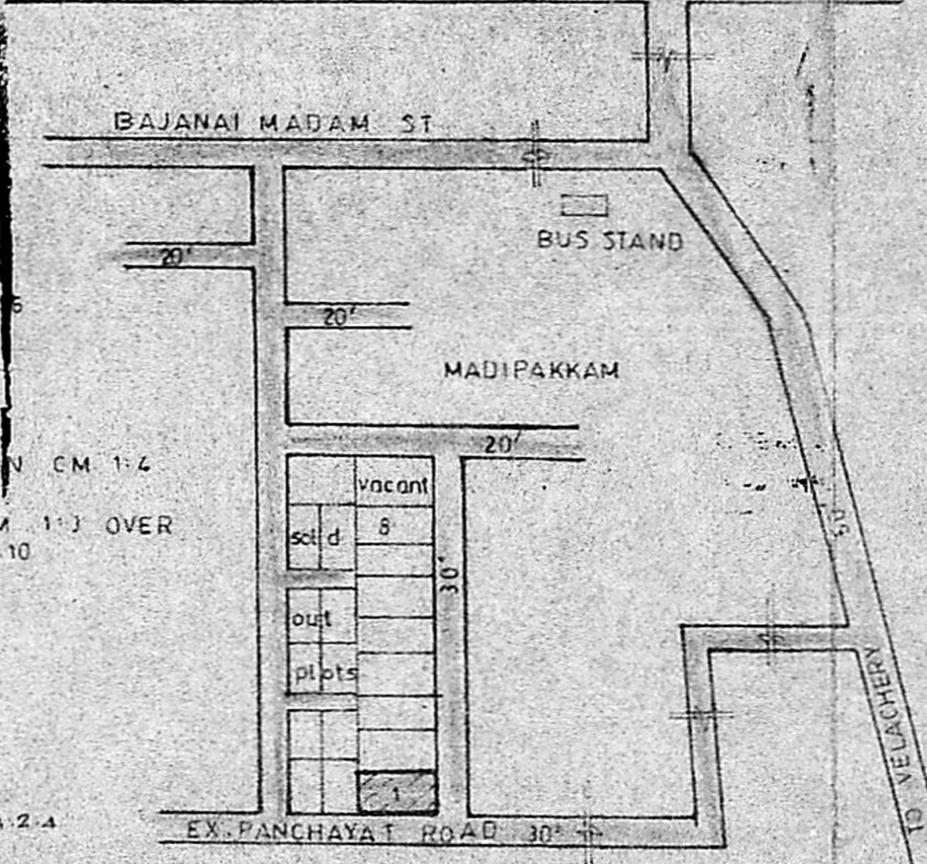

key plan  
N.T.S

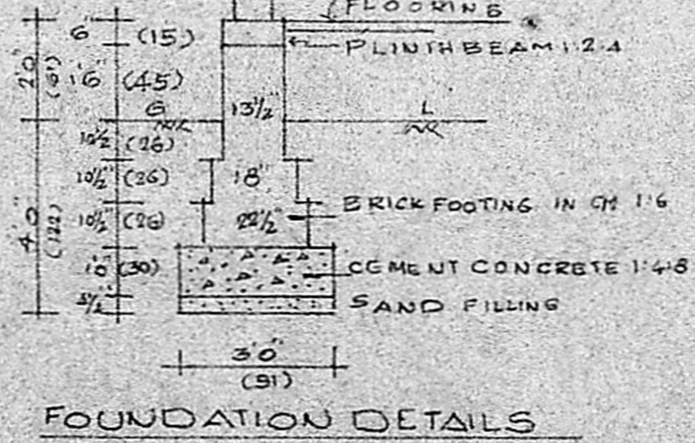

FOUNDATION DETAILS

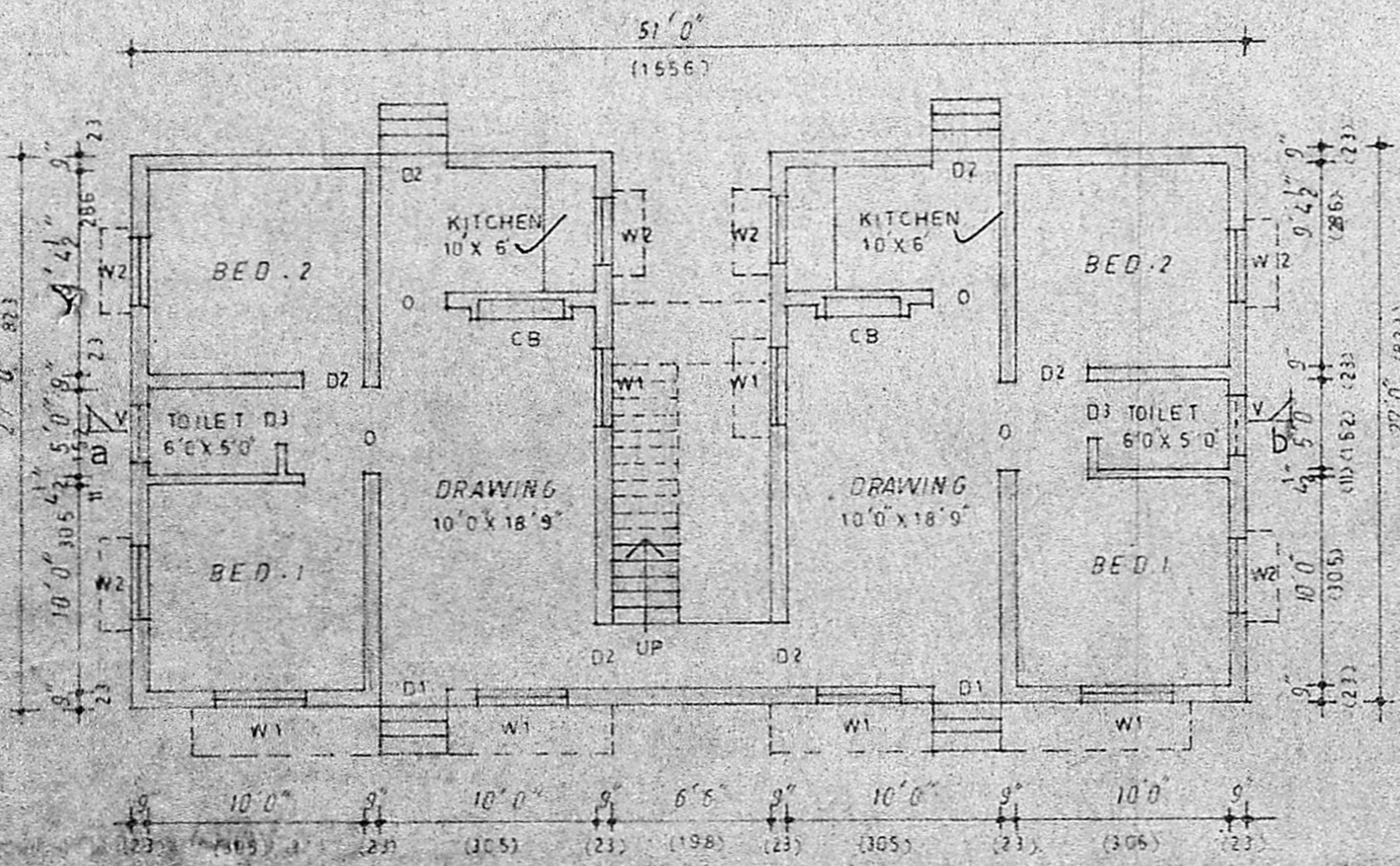

ground floor plan

$27 \times 51 = 1377$   
 $128 \text{ m}^2$   
 $\frac{128}{267} = 48\%$

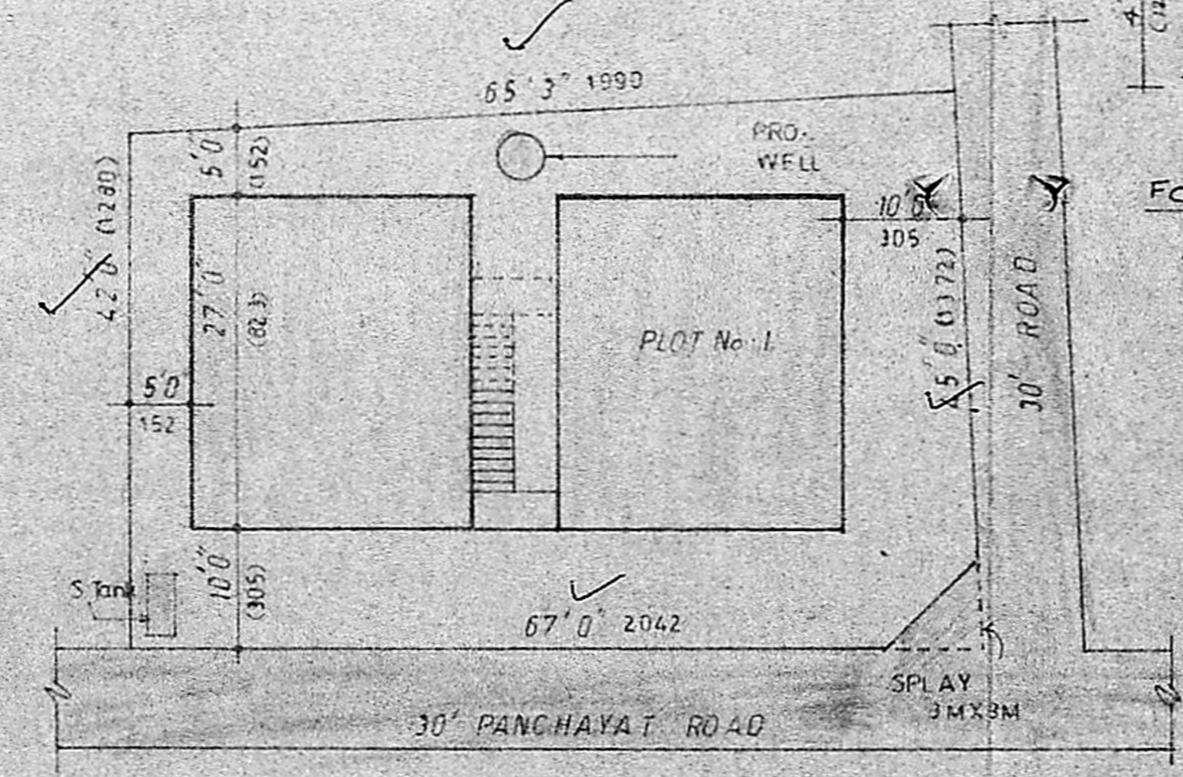

site plan

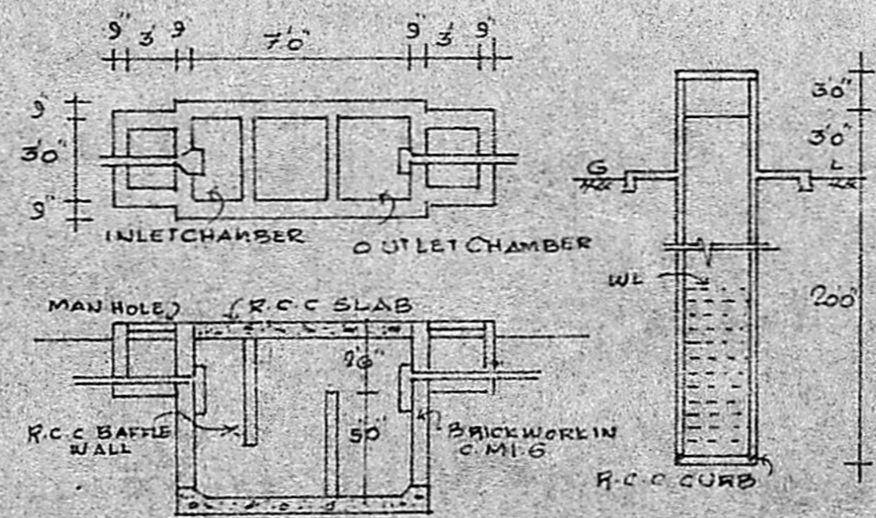

DETAILS OF SEPTIC TANK & D.I.A. WELL

PLAN SHOWING THE PROPOSED CONSTRUCTION OF TWIN HOUSE AT PLOT NO. 1 IN S.NO 207/7 OF MADIPAKKAM VILLAGE, SAIDAPET TALUK, CHINGLEPUT DISTRICT

SCALE 1/4" = 1' (1:100)  
 (DIMENSIONS IN BRACKET ARE IN C.M)

**SCHEDULE OF JOINERIES**

D <sub>1</sub> T.W. DOOR	36" x 66" (91 x 168)
D <sub>2</sub> C.W. 22	30" x 66" (76 x 168)
D <sub>3</sub> C.W. 22	26" x 66" (76 x 168)
W <sub>1</sub> C.W. WINDOW	48" x 60" (122 x 152)
W <sub>2</sub> 22	30" x 60" (76 x 152)
V VENTILATOR	30" x 40" (76 x 101)
CB CUPBOARD	
S SINK	

**COLOUR INDEX**  
 PROPOSALS SHOWN IN  
 ROADS SHOWN IN

**AREA STATEMENT**  
 PLOT AREA = 2876 SFT (267 SQM)  
 PLINTH AREA = 1202 " (112 ")

**STAIR CASE DETAILS**  
 RISE : 07 (17)  
 TREAD : 010 (25)  
 WIDTH : 30 (76)

OWNER  
 M. Shanthi

**R. Ravindar,**  
 LICENSED SURV. TOR.  
 Aladar Municipal  
 Plot No. 207, Ponniamman Koil St,  
 MADIPAKKAM, MADRAS DISTRICT